

HAAM Membership Criteria

Prospective and renewing HAAM Members must provide proof of residency, income and musicianship on an annual basis. Below are examples of accepted documentation in each category:



RESIDENCY:

Live within 50 miles of Austin

Bring 1 of the following:

- Marketplace Eligibility Letter (received at Open Enrollment)
- Driver license with current address
- Utility bill
- Lease
- Letter from landlord
- Auto insurance card
- Voter ID card

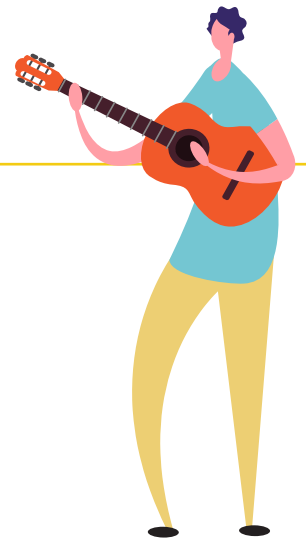

INCOME:

Have a household income under 400% of the Federal Poverty Level

Bring 1 of the following:

- Marketplace Eligibility Letter (received at Open Enrollment)
- Recent tax return
- W-2 and/or 1099, 1099 MISC
- Recent pay stub
- Social Security benefits letter
- Unemployment benefits letter
- Self-employment ledger documentation (the most recent quarterly or year-to-date profit and loss statement)



MUSICIANSHIP:

Demonstrate recent and regular work as a professional musician, music teacher, or DJ

Bring 2 of the following:

- Facebook page or events with your name on it
- Show listings (digital or physical)
- Albums (digital or physical)
- Band websites
- Digitally released music (iTunes, Spotify etc.)
- Mention in online archive connected to an act you are playing with
- Liner notes on recent albums (digital or physical)
- School website (for music teachers only)
- 1099 or checks (copy or stub) from a Venue, Band Manager, etc.
- Show flyers



Have questions? Email us at support@myhaam.org

myhaam.org